

A ISSUED FOR COSTING
Revisions: 02.02.24

Client: DIOCESE OF DUNKELD

Job: ST MARY'S, LOCHEE
CHURCH HALL

Title: PROPOSED LIFT SECTION

Scale: 1:50 @ A3

Date: JAN 2024

Job No: 510-2

Dwg. No: SK03

Rev: A



17 VICTORIA TERRACE,
EDINBURGH, EH1 2JL
TEL: 0131 220 3366

info@BenjaminTindallArchitects.co.uk

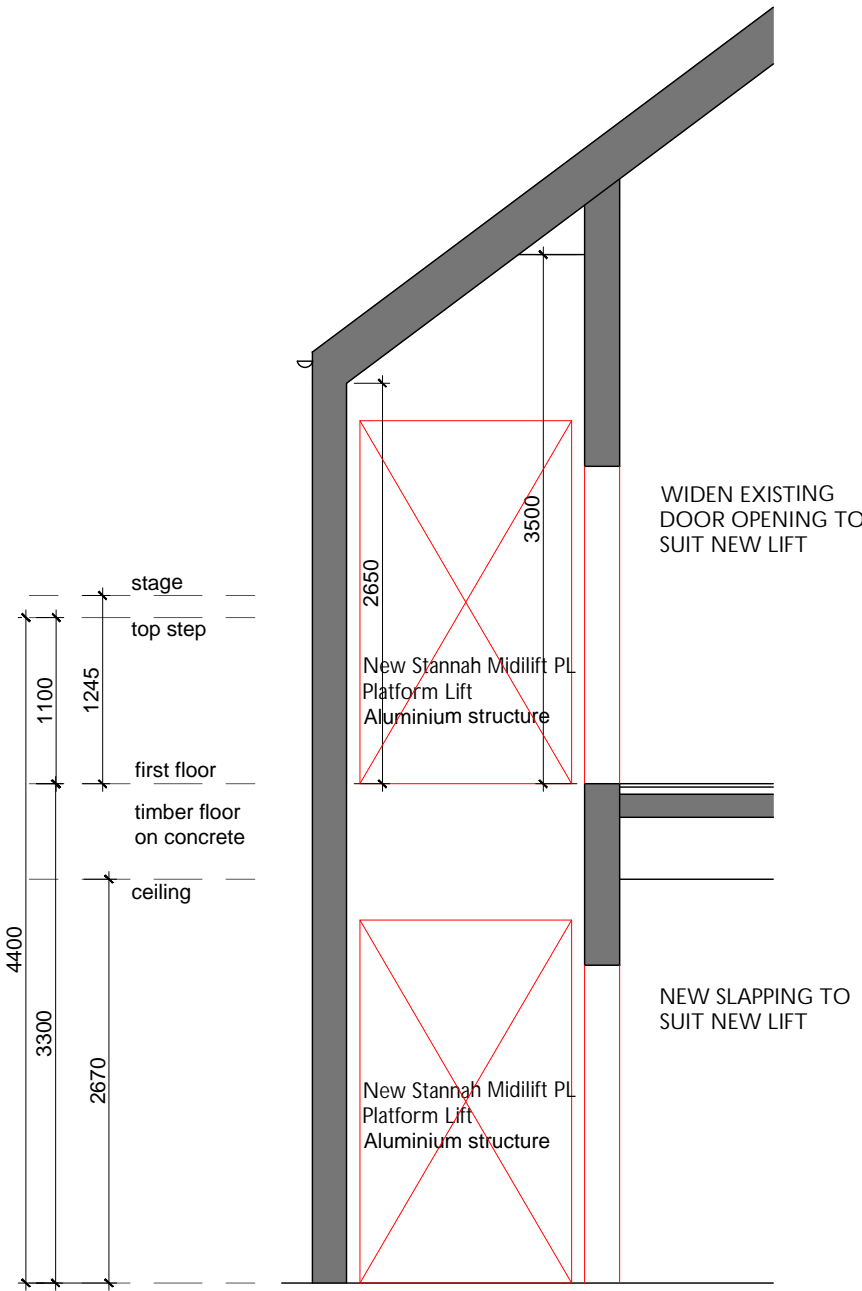

SECTION